

SCHEDULE OF ACCOMMODATION

Ref	Type	Floor Area (sq.ft)	Number
2A	2 bed. bungalow	750	4
3A	3 bed. semi-detached	989	2
3Ai	3 bed. detached	989	1
3B	3 bed. bungalow	1300	3
3C	3 bed. bungalow	1108	2
4A	4 bed. detached	1358	1
4Ai	4 bed. semi-detached	1838	1
4B	4 bed. detached	1744	1
4C	4 bed. detached	1507	4
4D	4 bed. detached	1288	2
4E	4 bed. semi-detached	1547	1
4F	4 bed. detached	1296	1
5A	5 bed. detached	2440	3

sub-total 26

Ref	Type	Floor Area (sq.ft)	Number
AF1	1 bed. Ground Floor Apartment	474	1
AH2	1 bed. First Floor Apartment	563	1
AH2	2 bed. terraced	836	4
AH2i	2 bed. terraced	855	1
AH3 / AH3i	3 bed. semi-detached	940	4

sub-total 11

Total 37

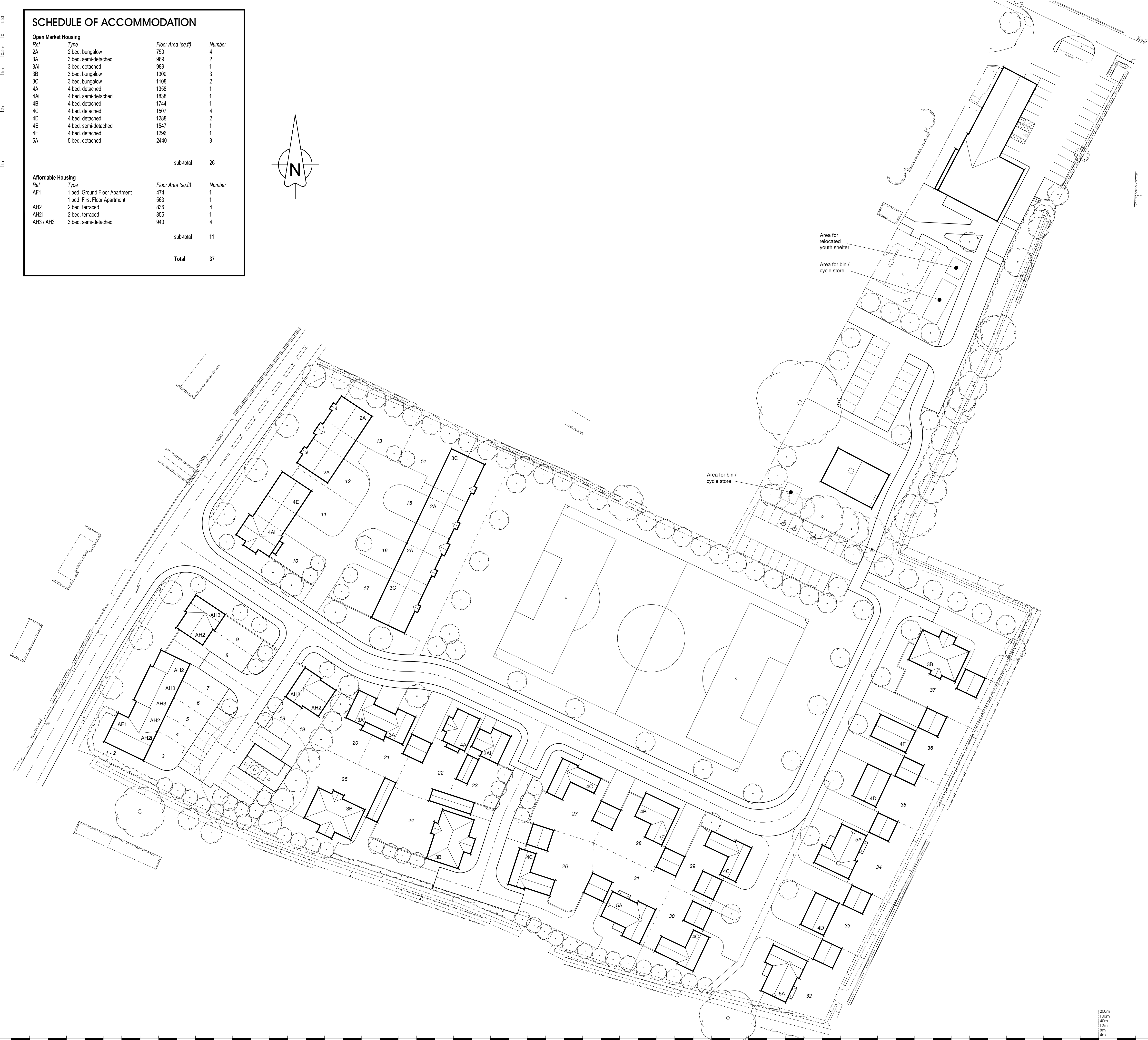
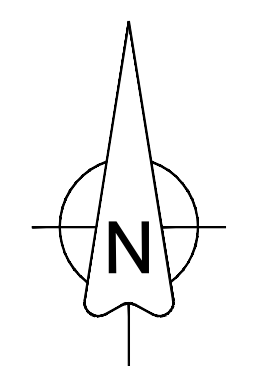

note
 © This drawing is the copyright of Parc Design Solutions Ltd. and may not be reproduced or amended without written permission. No liability will be accepted for amendments made by other persons.
 The contractor is to check and verify all dimensions and levels prior to work commencing. The contractor is to comply with all current Building Legislation whether or not specifically stated on this drawing. This drawing must be read with and checked against all relevant Engineers and Architects drawings and all other specialist information provided.
 Sketch proposals are for illustrative purposes only and as such are subject to detailed site investigation. Sketch proposals may be based on enlargements of OS Sheets and estimations of existing site features and will therefore need to be verified by survey.
 Do not scale. Only figured dimensions to be worked to. Any discrepancies are to be reported to Parc Design Solutions Ltd.

notes

rev.	date	by	detail
A	29-02-16	SC	DRAINAGE AND HIGHWAY AMENDMENTS

client Pigeon Investment Management	
site Proposed Residential Development BURY ROAD HOPTON	
drawing title Site Layout	
drawn SC	checked SC
scale 1:500 @ A1	date May 2014
drawing number (0010) 013 - 035 - 001	revision A

parc DESIGN SOLUTIONS
 architecture and urban design

One, Newton House
 Northampton Science Park
 Northampton
 NN3 6JG

e: info@parcdesign.co.uk t: 01604 652040
 w: www.parcdesign.co.uk f: 01604 654110

